

Annual Treasury Management Report 2020/21

Well-being Impact Assessment Report

This report summarises the likely impact of the proposal on the social, economic, environmental and cultural well-being of Denbighshire, Wales and the world.

Assessment Number:	148
Brief description:	A review of the Treasury Management activities for 2020/21
Date Completed:	09/07/2021 09:40:57 Version: 18
Completed by:	Rhys Ifor Jones
Responsible Service:	Finance
Localities affected by the proposal:	Whole County,
Who will be affected by the proposal?	Proposals have little or no direct impact on the vast majority of residents as the strategy involves managing the Council's investments and borrowing.
Was this impact assessment completed as a group?	No

IMPACT ASSESSMENT SUMMARY AND CONCLUSION

Before we look in detail at the contribution and impact of the proposal, it is important to consider how the proposal is applying the sustainable development principle. This means that we must act "in a manner which seeks to ensure that the needs of the present are met without compromising the ability of future generations to meet their own needs."

Score for the sustainability of the approach

 (2 out of 4 stars) Actual score : 23 / 36.

Summary for each Sustainable Development principle

Long term	The impact of this report is neutral in this particular area.
Prevention	The impact of this report is neutral in this particular area.
Integration	The impact of this report is neutral in this particular area.
Collaboration	The impact of this report is neutral in this particular area.
Involvement	The impact of this report is neutral in this particular area.

Summary of impact

Well-being Goals

A prosperous Denbighshire	Positive
A resilient Denbighshire	Positive
A healthier Denbighshire	Neutral
A more equal Denbighshire	Neutral
A Denbighshire of cohesive communities	Neutral
A Denbighshire of vibrant culture and thriving Welsh language	Neutral
A globally responsible Denbighshire	Neutral

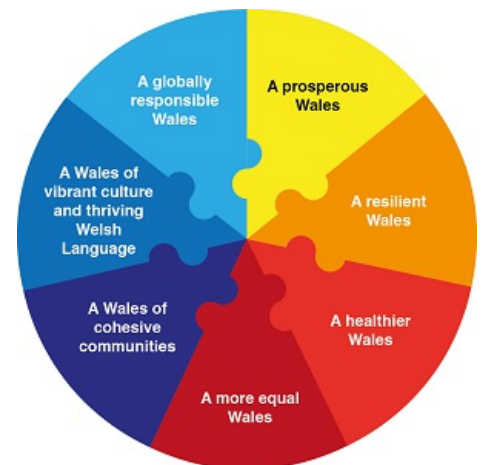

Main conclusions

An effective Treasury Management strategy ensures that the Council's investment and borrowing decisions will contribute towards the goal of maximising income and minimising costs which supports efficient service delivery.

Evidence to support the Well-being Impact Assessment

- We have consulted published research or guides that inform us about the likely impact of the proposal
- We have involved an expert / consulted a group who represent those who may be affected by the proposal
- We have engaged with people who will be affected by the proposal

THE LIKELY IMPACT ON DENBIGHSHIRE, WALES AND THE WORLD

A prosperous Denbighshire

Overall Impact	Positive
Justification for impact	An effective Treasury Management strategy ensures that the Council's investment and borrowing decisions will contribute towards the goal of maximising income and minimising costs which supports efficient service delivery.
Further actions required	Sound financial planning and efficient long term treasury management strategies ensure that the positive impact of this report on the County's prosperity is maximised.

Positive impacts identified:

A low carbon society	
Quality communications, infrastructure and transport	Financial planning and decision making ensures that proper consideration of the long term impact of financial decisions is given, including the payback period and whole life costs of capital investment decisions, properly impact assessed budget proposals and long term debt and investment (treasury management) strategies.
Economic development	The Treasury Management strategy and Prudential Indicators ensure that the Council's cash is safeguarded as much as possible by making investments in banks recommended in the annual strategy statement.
Quality skills for the long term	The strategy ensures that the Council's borrowing is monitored and is within set limits and is affordable. It identifies current financing requirements for the Capital Plan and estimates the proposed capital requirements for the next three financial years.
Quality jobs for the long term	Sound investment and borrowing decisions relating to the Council's cash will maximise the Council's income within the guidelines set in the Treasury Management strategy.
Childcare	The Prudential Indicators are a statutory requirement which demonstrate the affordability of our plans and contribute towards the overall financial wellbeing of Denbighshire.

Negative impacts identified:

A low carbon society	
Quality communications, infrastructure and transport	
Economic development	
Quality skills for the long term	
Quality jobs for the long term	
Childcare	

A resilient Denbighshire

Overall Impact	Positive
-----------------------	----------

Justification for impact	A sound Treasury Management strategy ensures that the Council's cash is secure and new borrowing is affordable. It also enables the Council to react quickly to market volatility by continual monitoring of the financial institutions throughout the year.
Further actions required	Good investment decisions will help the Council to develop more efficient working practices which will use less resources which will help to maximise the positive impact of this report on the County's resilience.

Positive impacts identified:

Biodiversity and the natural environment	
Biodiversity in the built environment	
Reducing waste, reusing and recycling	Good investment decisions will help the Council to develop more efficient working practices which will use less resources.
Reduced energy/fuel consumption	The strategy is set at the start of the financial year but it is monitored carefully throughout the year to ensure that the Council reacts quickly to any market volatility and the impact on the banking institutions.
People's awareness of the environment and biodiversity	
Flood risk management	

Negative impacts identified:

Biodiversity and the natural environment	
Biodiversity in the built environment	
Reducing waste, reusing and recycling	
Reduced energy/fuel consumption	
People's awareness of the environment and biodiversity	
Flood risk management	

A healthier Denbighshire

Overall Impact	Neutral
Justification for impact	Proposals have little or no direct impact on the vast majority of residents as the strategy involves managing the Council's investments and borrowing.
Further actions required	The impact of this report is neutral in this particular area so this is not applicable.

Positive impacts identified:

A social and physical environment that encourage and support health and well-being	
Access to good quality, healthy food	
People's emotional and mental well-being	
Access to healthcare	
Participation in leisure opportunities	The strategy contributes to the overall financial health of Denbighshire and therefore supports the delivery of the annual budget.

Negative impacts identified:

A social and physical environment that encourage and support health and well-being	
Access to good quality, healthy food	
People's emotional and mental well-being	
Access to healthcare	
Participation in leisure opportunities	

A more equal Denbighshire

Overall Impact	Neutral
Justification for impact	A good treasury management strategy contributes to the overall financial resilience of the Council and supports the on-going work of the Authority without impacting on residents.
Further actions required	The impact of this report is neutral in this particular area so this is not applicable.

Positive impacts identified:

Improving the well-being of people with protected characteristics. The nine protected characteristics are: age; disability; gender reassignment; marriage or civil partnership; pregnancy and maternity; race; religion or belief; sex; and sexual orientation	
People who suffer discrimination or disadvantage	
People affected by socio-economic disadvantage and unequal outcomes	An efficient treasury management strategy contributes to the financial resilience of the Council and supports service delivery.
Areas affected by socio-economic disadvantage	

Negative impacts identified:

Improving the well-being of people with protected characteristics. The nine protected characteristics are: age; disability; gender reassignment; marriage or civil partnership; pregnancy and maternity; race; religion or belief; sex; and sexual orientation	
People who suffer discrimination or disadvantage	
People affected by socio-economic disadvantage and unequal outcomes	
Areas affected by socio-economic disadvantage	

Overall Impact	Neutral
Justification for impact	A good treasury management strategy contributes to the overall financial resilience of the Council and supports the on-going work of the Authority without impacting on residents.
Further actions required	The impact of this report is neutral in this particular area so this is not applicable.

Positive impacts identified:

Safe communities and individuals	
Community participation and resilience	
The attractiveness of the area	
Connected communities	
Rural resilience	

Negative impacts identified:

Safe communities and individuals	
Community participation and resilience	
The attractiveness of the area	
Connected communities	
Rural resilience	

A Denbighshire of vibrant culture and thriving Welsh language

Overall Impact	Neutral
Justification for impact	A good treasury management strategy contributes to the overall financial resilience of the Council and supports the on-going work of the Authority. It has no direct impact on the language and the culture because any treasury management decisions are based on the treasury strategy and advice from financial consultants.
Further actions required	The impact of this report is neutral in this particular area so this is not applicable.

Positive impacts identified:

People using Welsh	
Promoting the Welsh language	
Culture and heritage	

Negative impacts identified:

People using Welsh	
---------------------------	--

Promoting the Welsh language	
Culture and heritage	

A globally responsible Denbighshire

Overall Impact	Neutral
Justification for impact	A good treasury management strategy contributes to the overall financial resilience of the Council and supports the on-going work of the Authority. It has no direct impact on the local area.
Further actions required	The impact of this report is neutral in this particular area so this is not applicable.

Positive impacts identified:

Local, national, international supply chains	
Human rights	All investments are undertaken from national institutions in line with the strategy and financial advice. The strategy determines the institutions with the minimum credit rating which the Authority is permitted to invest with.
Broader service provision in the local area or the region	All borrowing is undertaken from central Government as detailed in the strategy and in line with other local authorities.
Reducing climate change	

Negative impacts identified:

Local, national, international supply chains	
Human rights	
Broader service provision in the local area or the region	
Reducing climate change	